

# SURFLIGHT<sup>®</sup>

2023 Season

## THEATRE

BEACH HAVEN, NEW JERSEY



MAINSTAGE  
SEASON SPONSORS



201 Engleside Avenue • Beach Haven, NJ 08008  
609-492-9477 • [www.surflight.org](http://www.surflight.org)

UP NEXT



Coming Aug. 1 - Aug. 20

MUSICALS for CHILDREN  
Wed - Sun 6:00pm



JULY 12 - JULY 16



JULY 19 - JULY 23



JULY 26 - JULY 30

Musicals for  
Children Sponsors



*Best wishes for a fantastic season!*

**SURFLIGHT**  
THEATRE



KNOWN FOR BEST MARKETING PACKAGE

**COASTAL LIVING  
REAL ESTATE GROUP**

== [www.CoastalLiving.pro](http://www.CoastalLiving.pro) ==

**609-492-4444**

# SURFLIGHT<sup>®</sup>

2023 Season

## THEATRE

BEACH HAVEN, NEW JERSEY

Letter from Steve Steiner, Producing Artistic Director . . . . .	13
Donors . . . . .	15
Surflight Theatre Policies . . . . .	21
Please Take a Seat! . . . . .	23
About the Director . . . . .	26
About the Choreographer . . . . .	27
Now Playing on the Mainstage . . . . .	29
Synopsis of Scenes . . . . .	30
Cast List . . . . .	32
Cast Bios . . . . .	33
Production Staff Bios . . . . .	38
Ocean Professional Theatre Company Production Staff . . . . .	40
Ocean Professional Theatre Company at Surflight Theatre Staff Bios . . . . .	41
Building Our Future, Brick by Brick . . . . .	44
Surflight Theatre Free Loan Entertainment Library . . . . .	47

**The Island Guest House**  
 Bed & Breakfast Inn  
 House Rentals  
 Weddings  
 Reunions  
 Events

207 3<sup>rd</sup> St. Oceanside  
 Beach Haven, NJ  
 609-709-5791  
[www.islandguesthouse.com](http://www.islandguesthouse.com)



FINE HOMES AND RENOVATIONS

EXPERIENCE THE DIFFERENCE

[WWW.DFINELLIHOMES.COM](http://WWW.DFINELLIHOMES.COM) • 609.342.0495

NJ REGISTERED BUILDER LICENSE #45586



# Hotel LBI

**OPEN YEAR ROUND**

## Dining

### **OFFERINGS FOR EVERY TASTE PALATE**

Hotel LBI provides 4 dining offerings each with a bar, open to hotel guests and the public. Check out our menus at [hotellbi.com](http://hotellbi.com)!



## Luxury Guest Rooms

### **SINGLE ROOMS TO PENTHOUSE SUITES**

Hotel LBI offers the charm of a summer home paired with world class amenities. Relax in your well-appointed room, enjoy a cocktail and watch the sunset on the rooftop!

## Weddings & Events

### **LBI'S PREMIER WEDDING VENUE**

Hotel LBI is a perfectly designed venue for your wedding day located in the heart of Long Beach Island.



## Corporate Meetings

### **VERSATILE MEETING AND EVENT SPACE**

Your guests will experience a relaxing and exclusive atmosphere made even more special by gracious hospitality and our unique location.



Hotel LBI

**HOTELLBI.COM | @HOTELLBI |  **

**(609) 467-8000 | 350 W 8TH ST, SHIP BOTTOM, NJ**



PLAN AHEAD ▶  
OR GET INFO ON THE GO!



YOU DON'T NEED AN AIRPORT TO

# EXPERIENCE @ DEPARTURE

## NO JET LAG OR BAGGAGE FEES

Stay grounded and subscribe to the LBI Region Newsletter to plan your visit with us. Find the perfect vacation rental, things to do, restaurants, trip ideas, and more!

## EXPLORE LIKE A LOCAL:

- Mobile Long Beach Island Region Savings Pass
- Community Events Calendar
- Land & Sea Passport

Southern Ocean County Chamber of Commerce

609.494.7211 · [visitLBregion.com](http://visitLBregion.com)

Follow us! @lbiregion     



UNMATCHED COASTAL SELECTIONS.  
DESIGNED *YOUR WAY*. ON SALE NOW.



**oskar huber**

**FURNITURE & DESIGN**

Ship Bottom NJ • 609-494-8127 • Also in Southampton, PA • [oskarhuber.com](http://oskarhuber.com)

OCEANFRONT **TIKI** BAR & RESTAURANT

# SEA SHELL

*Open to the Public*

**TIKI BAR & BEACH BAR**

**LIVE MUSIC DAY & NIGHT**

**MARTINI LOUNGE + WINE BAR**

**LUNCH, DINNER & SUSHI**

**INDOOR & OUTDOOR DINING**

**FIRE PITS ON BEACH**

**PALM TREES**

**53 HOTEL ROOMS**

Located on Center Street & The Beach, directly  
up the street from The Surf Light!

**THESEASHELLRESORT.COM**





(609) 796-ROCK

 LBIRocksNJ

LBIRocks.com

# LBI ROCKS!

*Visit us at Schooner's Wharf in Beach Haven*

**CRYSTALS • JEWELRY • GOOD VIBES**

**kw** ATLANTIC  
SHORE  
KELLERWILLIAMS. REALTY

**Opauski Family Real Estate**  
Upgrade Your Dream to Reality



Give us a call:  
Gina: 609-713-4185  
Cody: 609-713-1477



**kw MILITARY**



**INSURANCE OFFICE OF AMERICA**

# Panzone's

est. 1980

LBI'S FAVORITE PIZZA, PASTA & MORE  
FAMILY OWNED & OPERATED  
LONG BEACH ISLAND

TWO LOCATIONS TO SERVE YOU  
DINE IN | TAKE OUT | ONLINE ORDERING

## Beach Haven

PANZONE'S PIZZA & PASTA  
PIZZA · PASTA · SEAFOOD  
CATERING & MORE

609.492.5103 \*2



11TH & BLVD  
1106 N BAY AVE  
BEACH HAVEN NJ

## Surf City

PANZONE'S PIZZA  
PIZZA · SANDWICHES  
CHEESESTEAKS

609.494.1114 \*1



22ND & BLVD  
2117 LONG BEACH BLVD  
SURF CITY NJ



CATERING  
PRIVATE PARTIES  
SPECIAL EVENTS  
ON SITE & OFF SITE  
YEAR ROUND



NOW SHIPPING  
PIZZA YEAR ROUND  
PAR BAKED PIZZA  
& MAKE YOUR OWN PIZZA KITS  
AVAILABLE AT BOTH LOCATIONS



VISIT OUR WEBSITE TO VIEW MENUS. ORDER ONLINE  
ORDER SHIPPED PIZZAS. BOOK CATERING OR YOUR NEXT EVENT  
PANZONE'S GEAR. HOURS. LOCATIONS & MORE

PANZONES.COM



# Things A Drift

OVER 45 YEARS ON LONG BEACH ISLAND!

Home Decor • Shells • Local Art • Books • Jewelry • Shark Teeth • Gourmet Food  
Hermit Crabs • Authentic Sea Glass • Nautical Interior & Exterior Design

406 LONG BEACH BLVD. • SHIP BOTTOM, NJ • 609.361.1668

thingsadrift.com • @thingsadrift   

★ ★ ★ ★ ★ ★ ★ ★ ★ ★ ★ ★ ★ ★ ★ ★

**COUNTRY KETTLE**

★ ★ ★ ★ ★

**CHOWDA**

*Chowda, The Perfect Comfort Food*

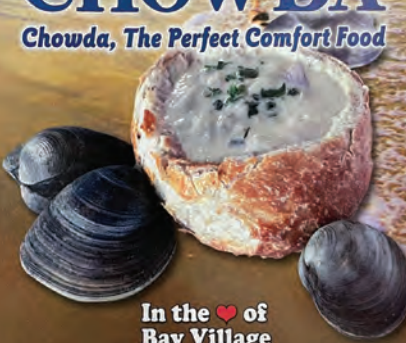

**In the ♥ of  
Bay Village**

Bay Village | 830 N. Bay Ave. Beach Haven  
609-492-2858 | [www.BayVillageLBI.com](http://www.BayVillageLBI.com)

★ ★ ★ ★ ★ ★ ★ ★ ★ ★ ★ ★ ★ ★ ★ ★

SINCE 1987

**BARRY'S**

GOOD FOOD & ICE CREAM

BEACH HAVEN

- Indoor & Outdoor Seating •
- Full Take-Out Menu •

**309 CENTRE STREET**  
**609-492-8259**  
[BARRYSDOMEAFLAVOR.COM](http://BARRYSDOMEAFLAVOR.COM)



  @barrysdomeaflavor

# Pat Trotter Photography

Personal, documentary and travel photography

There is always a story to tell.



[www.pattrotter.com](http://www.pattrotter.com)  
@ptrotter1949  
859.396.5659

Official photographer for Surflight Theatre

# MURPHY'S Fresh MARKETS

9 South Bay Avenue, Beach Haven, NJ  
609-492-5100

Founded on the principals of providing outstanding customer service and the highest quality products.



Our newly expanded Seafood department you will find the freshest local seafood delivered daily.

Our Butcher Shop offers you everyday items like

Certified Angus Beef,  
Bell & Evans Chicken,

& our own Homemade Italian Sausage.



Proud supporters of  
Jersey Grown  
Produce. Wide  
selection of Organics.



Pair any meal with  
our extensive  
selection of wines or  
craft beers.



Visit our Deli for made to order sandwiches, salads, and prepared foods to complete any meal. Catering for any occasion available.

## Steve Steiner

**W**elcome to Surflight Theatre and our BRAND NEW THEATRE SEATS. When I sat in one of the first seats when it was installed on April 25, I knew we had made a giant improvement in the experience you will have when attending Surflight Theatre. Our seats were very near the end of their life at 36 years old. Fortunately, and just by chance as we weren't here when the original seating was installed, we found the same company that manufactured the seats in 1987, Irwin Seating in Michigan. *They still had the original seating charts*, so we didn't need to spend additional money creating the plans for the new seats. Meanwhile, right here in New Jersey, Longo Associates, located in Ramsey, is the Number 1 Fixed Theatre Seating expert and installer on the East Coast. So, everyone who was worried we were going to make the leg room you have been used to in our seats smaller, HAVE NO FEAR. The only difference is that the first row of seats were originally made to be removable, and since we have found this not to be necessary, only the end 3 seats on both aisles are removable, in case we need additional wheelchair seating. And 1 seat was added in the front row.

In addition to our seats being installed by a New Jersey Company and the seats being manufactured by Irwin Seating, in Michigan, the removal of the old seats was done by a builder from Long Beach Island, Paul Maina Builders. So, our new seating project is ALL-AMERICAN, from start to finish.

While the seats are the most noticeable upgrade to our facilities they are by no means the only one. We've substantially improved our housing for visiting Artists, our scene shop has several new tools and we've had electricians (Girgenti Electric) in to improve our access to electrical power while fixing all of the lighting that has been somewhat suspect for the past few seasons. Our Air Conditioning has been completely upgraded (True Delta Mechanical) over the past few years, both in the theatre as well as our other buildings, and the duct work has been completely cleaned out. Next will be the completion of the refurbishment of our exterior, including replacing all of the cedar shakes on the Theatre and our buildings on Centre Street.

We're about one third of the way through the upgrades we want to make on our facilities, but we'll continue to work toward insuring that Surflight Theatre is here for future generations to enjoy, just as many of you have enjoyed this theatre for years. This is year #74, so next year is the big #75.

The Covid Pandemic was a trying time for theatres across our country. Think of it: Our industry REQUIRES public assembly and at the start of the pandemic, that was basically outlawed. Fortunately outdoor gatherings were allowed by July and that's when we erected a tent and played our shows outside for as long as the

## LETTER FROM THE PRODUCING ARTISTIC DIRECTOR

weather allowed. Also, fortunately, we have housing here for 55, so we were able to create a “Poor Man’s NBA Bubble” (all of the separation with none of the perks!) and weathered both 2020 and 2021 without a single case of Covid-19. I believe the fact that we never shut down during the pandemic (we were one of only a handful of theatres nationwide that performed in 2020) has helped with our recovery. Nationwide theatres are at about 70% of pre-pandemic attendance, and we were at 77% in 2022. We hope to be back to 2019 attendance levels this season.

The one area that needs more participation is volunteers. We have a core of very dedicated volunteers that help with ushering, working the counter at Joe’s Place (our concession area) as well as helping in our scene shop and costume shop. We also have a few volunteers who help with cleaning and getting our facilities ready to open for the season. However, like most nonprofit organizations, we have about half the number of volunteers that we had pre-pandemic. So if you have time and are looking to help out your favorite regional theatre (Surflight) please scan the QR Code in the lobby and join what I hope is a growing list of volunteers.

We thank you for attending Surflight Theatre today. By being here you are helping us to attain our goal of insuring Surflight is stable and that it will be here for generations to come. We will continue to invest everything we can back into our facilities as we have with our new seats. If there are those among you who are in a position to join our growing list of donors to our annual fund, please consider making a tax-deductible donation to Surflight.

As always, thank you for attending Surflight today and wherever you attend live theatre. You are the reason theatre artists everywhere have a stage on which to practice our craft.

Sincerely,



Steve Steiner  
*Producing Artistic Director*





## DONORS

### CHAIRMAN'S CIRCLE: \$10,000-\$49,000

Bruce & Mary Jane Heater  
Tom & Debbie MacArthur

### PRESIDENT'S CIRCLE: \$5,000-\$9,999

Kimberly Braun  
Andrew & Stephanie Hubbard

Lynn & Harry Fryckberg  
Fredric Marro

Glen & Carole Holmstrom  
Daniel & Annette O'Brien

### FOUNDER'S CIRCLE: \$2,500-\$4,999

Dr. John & Suzanne Bonamo  
Joseph & Judy Gorman

John & Eileen Flynn  
Brian & Janice Hogan

---

### PRODUCER'S CIRCLE: \$1,000-\$2,499

Peg & Bill Appelget  
Ann & Robert Benson  
Mr. & Mrs. Kelley Brennan  
Bob & Joan Buck  
The Aquila and Caruso  
Families  
Jean & Vic Cavallaro  
Denis & Sabrina DaSilva  
John Edwards & Donna  
DeRosa  
Harold & Bonnie Farin  
Ken Feldman  
Ocean First Foundation  
Bobbi & Barry Freedman  
Wilma & Arthur Gelfand  
Elizabeth Healy  
Wesley M. Heilman III  
Claude & Jean Heller  
Keith & Sharon Helsby  
Johnson & Johnson  
Lisa Kaplan & Andrew Kaye  
Louanne E Lemke  
Judith Leone  
Thomas & JoAnn Mara  
Thomas P. McKenna III  
Pat and Ron McMenamin  
Brian & Mary Murphy  
Ocean First Foundation  
Alfred & Jennifer Otero  
Judie & Barry Putt  
Donna Reid  
Carole Rogin  
Carl & Diane Schoenborn

Carolyn & Joseph  
Short-Torsella  
George & Pamela Smith  
Jerry & Gail South  
Sydney & Bob Stevens  
Charles Strangfeld  
Richard Tillison  
Gail Triggs  
Elias Tsoukas  
Bruce & Kathleen Van Saun  
Joan Weidner  
Robert Weinman  
Dave Wintrade

Debra & Gary Koehnken  
Melissa & James Merrill  
Arthur & Kathleen Miller  
Lucia Passante  
Judith Perhach  
Jonathan Pressman  
Ozerk Gogus & Kevin Ryan  
Ken & Judy Schorr  
David & Karen Shatz  
Lee & Roy Shubert  
Gail Steinbacher  
Quinten & Victoria Tifft  
Anthony & Joan Vigliotti

---

### DIRECTOR'S CIRCLE: \$500-\$999

Jeremy Anagnos  
Patty & Tom Auer  
Lois Bahm  
Hank Wright Bayside  
Dentistry  
Alan & Kathleen Casey  
Paula Chapman  
Robert & Betty Christian  
Gretchen Coyle  
Nancy Davis  
Irene & Frank DeNave  
William Eckert  
Lillian Ferguson  
Bradley & Babara Hall  
Joseph & Joanne Hurley  
The Human Fund &  
The Gilooly Family  
David Johnson

---

### SUPERSTARS: \$250-\$499

Anonymous  
John Anderson  
Ronald Armour  
Jeffrey Bernstein  
Sidney Ward & Elizabeth  
Blanchard  
Douglas & Laurie Bode  
Patricia Braun  
Craig & Jane Busch  
William Castellano  
Judy & Bob Cook  
Jim & Jill DeAngelis  
Richard & Jan DiGeronimo  
Jack & Norma Draper  
Chris Fitzgerald  
Michael Furman  
Philip & Susan Gerard  
Lois Testa & Rosemary  
Graziano

## DONORS

Kenneth & Barbra Horner	Beth Marie Graber & Dolores Arace	Meg Farmer
Jack Julian, Yuletide, LLC	Adrienne Arkontaky	June & Karl Fenchel
Leon & Monica Kanopka	Marilyn Arnhols	Matthew Fitzgerald
Helene Goretsky & Arnie Katz	David Aust	Joseph Fleischer
Michael & Marylou Kenny	Richard & Deborah Bacek	Ann Fortunato
Gregg & Lisa Kudisch	Michael & Kathleen Barkasy	Leigh Carole Freeman, in memory of Sammy Williams
Gary & Denise Lake	Peter & Judith Bellman	Joe & MaryLee Gaffney
Rosemarie Levandowski	Ronald & Nancy Bendelius	John Gaul
Laurie & Andrew Levine	Scott & Hilary Bloor	Daniel & KellyAnn Gioia
Geralyn Lichtenstein	Georgiana Bobe	Phillip Glass
Little Egg Harbor Yacht Club	Jacqueline Bonney	Marguerite Goldych
Mark Mazzatta	Herb & Cookie Botwinick	Gina Gordon
Margie & Kevin McGlynn	Virginia Bowker	Robert Harada
Suzanne Messina	John & Sandra Browning	David Harris
Karen & James Nobel	Eugene & Joanne Buccini	John & Geraldine Hartrey
Donn O'Brien	Jeanne Cashel	David Hedrick
Alan Paskoff	Carol Cerbone	Steve & Susan Herskovits
Anne Marie Phillips	Jane Chepitch	B.J. & Joyce Hillyer
Amy Ramage	Michael Cherchia	Barnett & Diane Hoffman
Cary & Lynn Reimer	Robert & Judith Cobb	Connie Hoogsteden
Ruth Rucci	Frances Consorti	Judy Smith & Howard Tomar
George Shicora	Marie & William Cooper	Janice & Vincent Jankowski
Lee & Roy Shubert	Richard & Sandra Crawford	Peggy & Glenn Jones
Rita Smith	Johanna Cushing	Joyce & Richard Jones
Susan & William Strong	Marion Dabrowski	Joanne & Timothy Kane
William & Melinda Tally	Deanna D'Agosta	Maureen M Keating
Kathy & Tony Tamberelli	Raymond & Gail Davis	Cindy Kelly
Dara & Josh Van Naarden	Anne Dearden	Lois & Zohrab Khatchadourian
Charles Weaver	Carol Delaney	Carol Kirby
Jeffrey & Denise Weiner	David & Jeanne DePodwin	Dr Donald & Sandra Kuhla
Alice Whittles	Madelyn D'Esposito	Colleen Lambert
Mary Ann & Joel Wiedmont	Salvatore DeSteno	Frank & Marissa LaMorte
Wes & Sara Winchester	Judy & Christopher Donahue	Christine Lanni
Michael Zisman & Linda Gamble	Janet Doremus	Joanne LaRosa
Vincent & Sandra Zuccarello	Kim & Rick Doyle	Remedios & Gregory Lehman
	Patricia Doyle	Barbara Leone
	Cheryl & Dennis Drewes	Rosemary Leone
	Anita & Rick Edman	Daria & Matthew Linnington
	Earl & Carrie Etzel	Long Beach Island Historical Association
		Susan Lovell
	Sarah Lynch & Charles Evancho	Sandra Lubaroff
	Marie Fairchild	
	Suzanne Horn & Mark Falco	

---

### ANGELS: \$100-\$249

Anonymous  
Susan H Achenbach  
Eileen Adams  
Elaine Amberman  
Richard Swenson & Donna  
Anderson

## DONORS

Carolyn & Gary Lukowitz  
 Erin Luzadder  
 Nancy MacGeorge  
 Patricia Mansfield  
 Ben & Sue Margulies  
 William & Jane Marin  
 Kevin & Anne Maxwell  
 Susan McBride  
 Ellen McCourt  
 Robin McKenzie  
 Dennis & Dorothy Meehan  
 Helen Milling  
 Thomas Neuman  
 Janice O'Connell  
 Gary & Lisa Olsen  
 Linda Osler  
 Nancy Ozard  
 Phyllis Parkell  
 Kelley Peel  
 Lois & Edward Penberthy  
 Marie Percopo  
 Simone Pfeiffer  
 Donald & Marcia Pizer  
 Phoebe M Pollinger  
 Clifford & Constance Powell  
 Jane Price  
 Beverly & Courtney Borzotta  
 Puciata  
 Joan Pujol  
 Edward & Lorraine Regenye  
 Kevin & Anne Riordan  
 Ronald Robinson  
 Sandy & Mark Rosenbloom  
 Thomas Roth  
 Loren & Jon Rothschild  
 Loraine Russo  
 Linda Russo  
 Blaire Rzepoluch  
 David & Frumet Sachs  
 Gloria Sapnar  
 Joan Sawicki  
 Rachel Scarpati  
 Catherine Scheider  
 Jill & Thomas Sharp  
 Thomas & Arlene Sheldrick

Joan Tracey & Pat Sherlock  
 Barry Sherman  
 Sarah Shoffler  
 Joyce Somers  
 Starlight Performing Arts,  
 LLC  
 Selwyn & Sharon Stoch  
 Beth Suchsland  
 Carol Sybesma  
 Judith & Errol Sylvester  
 Samuel & Marjorie Ticknor  
 Elena Tomkowich  
 Rosanne & Michael  
 Trebesiner  
 Robert & Pamela Tropp Jr  
 Carolyn & Donald Trost  
 Richard Upton  
 Eleanor Voight  
 Daniel & Judith Waterstraw  
 Kevin Weidling  
 Doris & Percy Westervelt  
 Barbara Wheeler  
 Bob & Judy White  
 Thomas Wittkamp  
 Jamie Zaikowski  
 Peter & Louise Zambelletti  
 Linda Zambito  
 Virginia Zelevitch  
 Eugene Zick, in memory of  
 Jane Zick  
 Barbara Zimmerman  
 Ronald & Claudia Zocki  
 Louis & Jeanne Zuegner

---

### STARS: \$40–\$99

Raymond & Barbara Angelini  
 Donna Avolio  
 Hugh Bleemer  
 Georgiana Bobe, in memory  
 of Rose Testa  
 Stefanie & William Bodine  
 Louis & Patricia BonGiovio  
 Kelly Braun, In memory of  
 Ed Braun

John & Mary Buckley  
 Scott Butler  
 Michael Cangemi  
 Marilyn Carney  
 Cindy Caruso  
 John & Janice Cicconi  
 John & Nancy Cigolini  
 John Cihanowyz  
 Coconuts Tropics LLC  
 Helen & Robert Comba  
 Thomas & Mary Jane Conroy  
 Norma & Manuel Couvelha  
 Elizabeth Creveling  
 Mary & Elio DeCristofaro  
 Janet & Ralph DeFiore  
 Robert & Valerie DeGeorge  
 Carolyn Poultney & Wendy  
 DiLeonardo  
 Edward & Carol Ann Donchin  
 Frederick & Barbara Eggers  
 Julianne & James Eller  
 John Andrew & Joyce Fabian  
 Lisa Forrester  
 Ellen Fox  
 Janine Friel  
 Margaret & Mark  
 Giannecchini  
 Marc Gironda  
 Kathleen Gregitis  
 Jennifer Guarini  
 Sheila Hagan Holst  
 Marilyn & John Hailperin  
 Lyn Higgins  
 Linda Hirst  
 Donna & Philip Hoskins-Helm  
 Elaine Huryn  
 Bette Jensen-Roberts  
 Ronald & Billie Jean Kamin  
 Barbara Karen  
 Gary Kasprack  
 Frederick & Katherine  
 Kecherson  
 Liz & Jack Kelly  
 Satty Keswani  
 John & Ruth Kontura

## DONORS

Linda Kurdilla  
Rebecca Landes  
Karen Leschak  
Emily & Jonathan Levithan  
Raymond E Lindsay  
John & Elaine Lupco  
Carol MacLennan  
Victor Maffucci  
Lillian Mansbach  
Sandra McCleaster  
Peter & Julie Ann McKeon  
Donna McNamara  
Joanne Metta-Sullivan  
Marcia Milgrom  
Jackie Milliken  
Gary & Kathleen Moon  
Thomas & Donna Morley  
Michelle Nash  
Linda Nelson  
Gregory & Lesli O'Neill  
Lindy Lee Ott

Bonnie Parker  
Bruce Patten  
John Peiffer  
Betty & George Petty  
Ruth Pogarsky  
Joann Polashock  
Robert & Patricia Powers  
Edward & Betteanne Priest  
Scott Ranani  
Janet & David Rispoli  
Emily Schell Jones  
Mary Ellen Schleckser  
Salvatore & Margaret  
Sciarrotta  
Vince Simonelli  
Stuart & Lori Steigerwald  
Pamela Sustak  
Dolores Szymanski  
Holly Welles & Robert  
Thomas  
Carolyn & John Tomko

Debra Trillhaase  
Chris Ulisse  
Frank & Marylu Valenzano  
John Verbich  
Donald & Carol Webster  
Gwendolyn Morgan White  
Carol Williams

---

### GOODS & SERVICES

Betty Gelman  
Bruce & Mary Jane Heater  
Bill & Ellen Kehr  
Christine Lanni  
Deirdre Lawrence  
Mary Beth Smartt  
Christine Smith  
Captain Charles Vincent  
Strangfeld  
Rich Whippen

# **M**ONTANHA **MECHANICAL** *PLUMBING & HEATING*

---

**Service • Repairs • Remodels**  
**Seasonal Water Turn-Ons & Offs**  
**Tankless Water Heaters - Gas Lines**

---

**OZZIE MONTANHA, *Master Plumber***  
License # 11125  
**Phone # 609-978-3551 • [montmech@comcast.net](mailto:montmech@comcast.net)**

Unscramble The Names Of Magical Characters  
From Children's Shows To Find The Name  
Of Our Favorite Magical Place

DLNEGA \_ \_ O \_ \_ \_  
LURSAU \_ \_ \_ \_ O  
DZAIWR \_ \_ \_ O \_ \_  
PONIPSP \_ \_ \_ \_ \_ O \_  
WICTH \_ \_ \_ O O  
OORTMDHEG \_ \_ \_ \_ \_ O \_ \_  
KLIBLTENER \_ \_ O \_ \_ O \_ \_

Answer: \_ \_ \_ \_ \_ \_ \_ \_ V \_ \_

Stop By And Show Us Your Completed Puzzle For A Free Postcard

Great Health Doesn't  
Require Magic

(or does it??)

Let Our Staff Help  
With Your Potions And More!

609-492-9221

[www.kaplersrx.com](http://www.kaplersrx.com)

Kapler's

**PHARMACY**

Cures &  
Conveniences

Centre St. & Bay Ave.

**OCEAN MEDICAL M.D., P.A.**

Family Practice  
3003 Long Beach Boulevard  
Long Beach Township  
NJ 08008-2653  
(609) 492-0900

Todd Schmoll, DO  
Cynthia Schmoll, DO  
Anthony J. Picaro, MD



THE  
LONG BEACH ISLAND  
MUSEUM

Open daily in July & August  
Weekends in June & September  
[www.LBIhistoricalmuseum.org](http://www.LBIhistoricalmuseum.org)



COLLECT, DECORATE,  
OR JUST REMINISCE ...

3,000 Sq. Ft. Of Memories At

# Unshredded Nostalgia

Ephemera • Magazines • Posters • Photos  
Snapshot Albums • Documents • Postcards  
Animation Cels • Autographs

323 S. Main Street, Route 9,

**Barnegat, NJ**

Open 7 Days 10 A.M.-5 P.M.

609-660-2626 or 800-872-9990

[www.unshreddednostalgia.com](http://www.unshreddednostalgia.com)

Check Out Unshredded Nostalgia's  
Fan Page On Facebook

E-Mail: [jime@unshreddednostalgia.com](mailto:jime@unshreddednostalgia.com)

Please call  
on any large  
assemblage  
of photos

Always  
buying!

Memories Of  
New Jersey

Movie  
Posters

The Beatles

Motorcycle  
Memorabilia

Automobile  
Memorabilia

Over 250,000  
Vintage  
Photographs

Game Room  
Equipment &  
Advertising Signs

ASK ABOUT OUR PHOTOS ON APPROVAL SERVICE

## SURFLIGHT THEATRE POLICIES

**Cameras and Recording Devices** Actors' Equity Association and most performers' contracts prohibit the use of cameras and recording devices of any type. Flash photography, videotaping and/or the use of recording devices of any kind (including cell phone cameras & tablets) is strictly prohibited. Anyone caught using a camera or recording device may be asked to leave the theatre.

**Late Seating** Patrons arriving late to performances will be seated at the discretion of house management at an appropriate break that allows for the least disruption for the actors, as well as the rest of the audience. Late-comers may be seated in alternate seat locations until intermission.

**Food & Drinks** No food is allowed in the theatre. With the exception of bottled drinks with caps, items purchased at our concessions counter should be consumed in the lobby. Food and other beverages are not allowed in the theatre proper.

**Smoking Policy** Smoking is prohibited in the theatre.

**Refund Policy** We do not offer refunds on tickets. Subscribers may exchange tickets for another performance of the same production, subject to availability, at no charge. Comparable seating cannot be guaranteed. Single Ticket Purchases may be exchanged for another performance of the same production for a fee of \$3/per ticket. Comparable seating cannot be guaranteed. In all cases Tickets must be exchanged no later than 24 hours prior to a performance date. Tickets cannot be exchanged on the day of a performance or after a performance has occurred.

**If Surflight Theatre cancels a performance due to weather, power failure or any other reason, a refund or exchange will be offered.** Long Beach Island flooding will not result in a ticket exchange if you are not a subscriber unless the Long Beach Island and/or Beach Haven police have deemed LBI impassable and declared a State of Emergency for Long Beach Island.



### Mission Statement

The mission of Surflight Theatre is to provide high quality professional live theatre to the vacationers of Long Beach Island and the residents of Southern New Jersey, while providing training to young theatre performers and technicians.

Our goal is to engage, entertain and foster appreciation of live theatre for adults, teens and children and serve as a community resource.

## Maybe a Cupcake will Help?

Come taste a variety of cupcakes and ice cream made fresh daily on the premises.



412 North Bay Ave, Unit C  
Beach Haven  
609-342-0412

SmallcakesLBI@gmail.com  
Facebook - Smallcakes LBI, NJ

*Lavish*  
SALON

SPECIALIZING IN  
HAIR AND MAKEUP  
SERVICES

609.492.9955  
WWW.LAVISHLBI.COM

115 S BAY AVE  
BEACH HAVEN



## HERE TO HELP YOU ENJOY LBI TO THE FULLEST!

LBIfoodies is a restaurant focused social media platform serving the LBI region. We started in 2010 with a goal of serving LBI. Thousands follow us for restaurants, food and other local LBI news. Follow us for reliable and monitored social media for the LBI region.



Proud Supporter of

**SURFLIGHT**  
THEATRE  
BEACH HAVEN, NJ



lbifoodies



SEATS 350.00

# Please Take A Seat!

The chart below names these generous patrons who have purchased seats.  
There are many seats left - Won't you add your name to the list today?

SEAT NO.	ROW A	ROW B	ROW C	ROW D
1	ALBERT P. CARUSO	KIM ALTON	FOR THE LOVE OF YOUNG ACTORS & ACTRESSES MR. & MRS. GERALD L. RIZZO	PATRICIA H. TILLET
2	ELINOR STONE	Susan & Robert Lempert	Stephanie Flicker & Peter Freudenberg	Stephanie Flicker & Peter Freudenberg
3	FLU HARVEY	Richard & Catherine Fried	Paula Hammons Sloan; Eddie and Angus	Joan & Bob Buck
4	JENNIFER M. BROWN AND BRIAN F. BROWN	Mark & Linda Bolton	Jack & Eileen Boyd	The Van Wert Family
5	BEST WISHES JOSEPH IACOVO	HELEN M. TAWS	The Tauro Family	Kim Dayton
6	GOOD LUCK NELDA IACOVO	EDWARD T. TAWS	Patrice & Robert Burkhardt	In Memory Of Michael J. Ambrose, Sr.
7	ARCTIC ICE CREAM	The Van Wert Family	MARGARET DUINN	Chris & Ellen Myers
8	IN MEMORY OF RICHARD G. WAGNER	In Loving Memory Of Mildred Rabbberman	NANCY & Nelson Romany	Thomas & Vicki Tesoro
9	THE KREWSON FAMILY	Dr. Benny Rivello, Jr.	PEGGY MARA	Lois Guhrine & Nancy Phillip
10	A.J. PLATT FAMILY	Nancy Iaggart Davis	The Mara Family	Deedee & Bob Stahl
11	ARTIE PLATT	JAMES W. LAIST	Ellen, Stephen, Morgan, & Landon Tucker	George & Ann Johnstone
12	MONICA PLATT	MILDRED G. LAIST	Joan & Art Barron	George & Ann Johnstone
13	CAROL HOUGHTALING	MR. AND MRS. ROBERT GOODLIFFE	The VIII Family	The Tauro Family
14	CAROLYNE HOUGHTALING	MR. AND MRS. ROBERT GOODLIFFE	IN MEMORY OF JOSEPH J. TALVACCHIA	Peter Freudenberg & Stephanie Flicker
15	FRANK SARDONI	TESS & BILL RUTTLE 1987 SHIP BOTTOM	JESSICA M. CLARKE	BEST WISHES FRANCISCAN FATHERS FR. VINCENT LICURS
16	DOLORES VALENCIA	GENE W. SHARPLESS	Sue Routh	G.F. WELLMANN FAMILY
17	FOR THE MANY YEARS WE ENJOYED SURFLIGHT MR. & MRS. CARL ROSENSTEIN	IN MEMORY OF BEATRICE M. SHARPLESS	Cecelia & Oliver Goldman	G.F. WELLMANN FAMILY
18	HELEN S. VAUTIER-RUNNION	SCOTT W. SHARPLESS	Frank & Virginia Meyer	Chris & Ellen Myers
19	SUSAN M. DOHAN 1979 APPRENTICE 1982-86-87 LEAD	Mr. & Mrs. Albert P. Canuso	Sue Routh	Christopher A. Myers Realty, Inc.
20	KAREN L. DOHAN LOYAL FAN	Daniel & Annette O'Brien	The Mara Family	Chris & Ellen Myers
21	Tom & Shirley Ehrhart: REMEMBER, WHERE EVER YOU GO - THERE YOU ARE JOHN ROBERT REED	Julie, Stephanie, Katie & Megan O'Brien	Shelia E. Sadler	JoAnn & Tom Newbern
22	And the houselights slowly dim-Joe Hayes	Dr. Ben Rivello, Jr.	Mr. & Mrs. Albert P. Caruso	Karen & Sam Farruggio
23		Conway Family	Katie & Bruce Van Saun	SHARON SELINSKI
24		Jim & Christine Ancey	THE CAROZZA FAMILY	BILL SELINSKI
25		Galle Kondor Boothe	Daniel & Annette O'Brien	Many Years of Success Judie Putt
26		In Memory Of Jean S. Thompson	Deborah & Peter Goldman	Many Years of Success Barry Putt
27			Julie, Stephanie, Katie & Megan O'Brien	Beach Haven Community Arts Program
28			Theodore & Lois Harley	The Linnington and Fabian Families
29			Andrea & Skip Van Wert	Arie and Jay Doan
30				In Loving Memory of Catherine Whitmore
31				JOHN Wm. TILLET
32				
33				
34				
35				
36				
37				
38				
39				
40				
41				
42				
43				
44				

SEATS 350.00

# Please Take A Seat!

The chart below names these generous patrons who have purchased seats. There are many seats left - Won't you add your name to the list today?

SEAT NO. ROW E ROW F ROW G ROW H ROW J

1	In Memory Of Ted & Dolly Furman	John & Eileen Boyd	VIVIAN M. STEINBERG	BOBBI STEELE A TOMS RIVER FAN	In Memory Of Gertrude Wohl In Memory Of BERNARD WOHL
2	Deborah & Peter Goldman				
3	Katie & Bruce Van Saun				
4				Art & Joan Barron	
5	Art & Joan Barron			Art & Joan Barron	
6	Art & Joan Barron				
7	Rev. Deacon Albert Schwind				
8					
9	Sue Routh	Art & Joan Barron			
10	Dr. Ben Rivello, Jr.	Art & Joan Barron			Art & Joan Barron
11	Vanessa Van Vranken	SERENITY APRIL 23, 1983	In Memory Of George D. Savage Benefactor & Photographer 1964 - 1986 IN MEMORY OF BILL PARKRELL SURFLIGHT '64 & '69	Jack Wolfsoord & Barbara Hoffman	Art & Joan Barron
12	William L. Rabberman	Commerce Bank	Art & Joan Barron		
13	Sheila E. Sadler				
14	Catherine P. Gilmore	NANCY DUFFY	Art & Joan Barron		
15	George & Ann Johnstone	Always The Star of the Show BEV TONNE	Joseph P. Hayes Surflight Founder		
16	The Conway Family	Celebrating 55 Years Carole and Norman Bannam	Eleanor C. Miller Surflight Producer		
17	In Memory Of Anning H. Smith, Sr.	Stephanie Flicker & Peter Reubenberg	Gail Fisher Surflight Artistic Director		
18	Newbern Realty	Stephanie Rühle - NYC-LBI	"Lexi" "Balacchino"	The Waldron Family IN MEMORY OF JON HARRISON DANCER - SINGER	Gail Anderson Steve Steiner
19	In Memory Of Beethoven	Andy Hubbard - NYC-LBI	Mark & Linda Bolton		
20	Art & Joan Barron	Harry Hubbard - NYC-LBI	Island Guest House B&B-Sputock Family		
21	Hauswirth & Sons Insurance	Reese Hubbard - NYC-LBI	Island GuestHouse.com - Sputock Family B&B		
22	Galle Kondor Boathe	Drew Hubbard - NYC-LBI	Island Guest House B&B-Sputock Family		
23	Beach Haven Community Arts Program	Anka Gontarczyk - Poland-LBI	Patrons of the Arts Doris Gluski	For Our Fair Lady, Andrea Van Wert	
24	Beach Haven Community Arts Program	Louise Rühle - Park Ridge-LBI		Marianne and Paul Diczok	
25		Frank Rühle - Park Ridge-LBI	The Mondvalis Family - "Break A Leg"		
26		Stacey Kliesch - Ridgewood-LBI			
27	Sheila E. Sadler	Gary Kliesch - Ridgewood-LBI	Art & Joan Barron		
28	Art & Joan Barron	Payton Kliesch - Ridgewood-LBI	Art & Joan Barron		
29	SHEILA E. SADLER	Skylar Kliesch - Ridgewood-LBI			
30	Art & Joan Barron	Susie Eschall - Princeton-LBI		Art & Joan Barron	
31		Josie Beirkl - Princeton-LBI		Art & Joan Barron	
32		Art & Joan Barron			
33	In Memory Of Anning H. Smith, Sr.	Art & Joan Barron	THE NOBEL FAMILY EST. 2000		Marion A Simeral, Arthur W Anderson Irene Steiner, Jack Steiner
34		Art & Joan Barron			Art & Joan Barron
35		Art & Joan Barron			
36				JIM & EMILY FRANK	
37					
38					
39					
40					
41					
42					
43					
44					

SEATS 350.00

# Please Take A Seat!

The chart below names these generous patrons who have purchased seats.  
There are many seats left - Won't you add your name to the list today?

SEAT NO.	ROW K	ROW L	ROW M	ROW N
1	PAT OFFERMAN	VINCENT R. SALADINI, SR.	Surflight Forever Brad & James Derriner	David W. Barnet
2	In Memory Of Edna & Mike Offerman	In Memory of our beloved Aunt Cyndy		Rosalie C. D'Amico
3	Blackie & Peaches			
4			VIOLA E. SALADINI	
5				
6				
7				
8				
9				
10				
11				
12				
13				
14				
15		James & Deborah Reda High Bar Harbor	Our Beloved Mother - Mary Wilson SILVESTROY Mike and Faith	
16				
17			Harold K. Wright	
18			HAROLD K. WRIGHT	
19				
20				
21				
22				IN MEMORY OF ELSIE CALABRO
23				IN MEMORY OF TONY CALABRO
24				
25				
26				
27				
28				
29				
30				
31				
32				
33				
34				
35				
36				
37				
38	T. & R. Morro Family	With Pride T. & R. Morro Family		
39	IN APPRECIATION NELLIE MORRO	With Gratitude Nellie Morro		
40		Nellie Morro		
41				
42				In Memory Of Donald Moran
43				IN APPRECIATION BOB DECKER
44				SHERRY D. SCHNEPP

Please help support the arts on Long Beach Island by purchasing a theatre seat. Your name will be engraved on a plaque on the armrest of your seat. Thank you!

## James Alexander Bond

**F**rom New York to England and regionally across America, James has directed more than 250 productions, including over two-thirds of Shakespeare's canon, numerous musicals and many new works. Starting in the summer of 2000, at Surflight Theatre he has directed *Escape to Margaritaville*, *Jesus Christ Superstar*, *Accomplice*, *The Odd Couple*, *Wait Until Dark*, *The Man Who Came to Dinner*, *Harvey*, *Swingtime Canteen*, *The Miracle Worker*, *Dial "M" for Murder*, *The Lion in Winter*, *Biloxi Blues*, *Lend Me A Tenor*, *The Mousetrap*, *The Secret Garden*, *Blithe Spirit*, and *Ten Little Indians*.

Most recently James directed Kelsey Scott (*Twelve Years a Slave* and *Fear the Walking Dead*) as *Cleopatra* in *Antony and Cleopatra*. Next, he will direct *The Compleat Works of William Shakespeare Abridged, Revised, Again*. James holds a BFA from Ithaca College and an MFA in Directing from the University of California at Davis.

He is a member of the stage directors and choreographers' national labor union (SDC), an adjudicator for the Southeastern Theatre Conference (SETC), and has recently been named the Artistic Director for the Southern Shakespeare Company. James is also featured as one of the many "real" James Bond's in the documentary *The Other Fellow*, about living life with that famous name.

To see more about his work or to contact James directly, visit his website: [www.nycDirector.com](http://www.nycDirector.com)

### VOLUNTEERS NEEDED AT SURFLIGHT!

JOE'S PLACE | USHERS  
CHILDREN'S THEATRE | MAINSTAGE SHOWS | CONCERTS

No experience needed!  
Volunteers are always welcome to see the show!

USE THIS LINK TO SIGN-UP:  
[HTTPS://SIGNUP.COM/GROUP/993133458065](https://signup.com/group/993133458065)

OR USE YOUR PHONE CAMERA  
TO SCAN THIS QR CODE:

QUESTIONS?  
Talk to our Box Office  
or email [surflight.arts@gmail.com](mailto:surflight.arts@gmail.com) or  
[joaniemkc@gmail.com](mailto:joaniemkc@gmail.com).  
Ask about our volunteer mailing list!



## Michael A. Blackmon

**M**ichael A. Blackmon's performance credits include: *Summer...the Donna Summer Musical* (Andrew Gaines), *Ain't Misbehavin'* (Ken), *I Left My Heart...The Tony Bennett Project*, *Miss Saigon* (John), *Man of La Mancha* (Pedro), *Jesus Christ Superstar* (Judas), *Grease* (Teen Angel), *Boys From Syracuse* (Sergeant), *The Full Monty* (Tony Giodarno/Horse Understudy), *Damn Yankees* (Linville) with Darius De Hass and Stephanie Pope, *Bye Bye Birdie* (with Tommy Tune and Anne Reinking), *Cinderella* (Prince Charming), *Mame*, *Broadway Soul* (with BJ Crosby and Frieda Payne), *Scarlet Pimpernel*, *On The Town*, *Carnival*, *Camelot*, *Annie Get Your Gun*, *Presto Change-O*, *Singin' In The Rain*, *Carnegie Hall*, *Carnival Cruise Lines*, *Ballet for Young Audiences*, *Springfield Ballet Company*, former Debbie Reynolds Hotel in Las Vegas, *C'est Fantastique* (Guam USA), *Jazz Roots Dance Company* and *Eclectic Butterfly Dance Theatre*, *As the World Turns*, Kellogg's Krispix Commercial, *Bert and Ernie's Guide to Friendship* and *Optimum Cable*.

His choreography credits include: *Escape to Margaritaville*, *Winkey* (NY Premier), *All Shook Up*, *Miss Saigon*, *Oklahoma*, *Chicago*, *AIDA*, *Swingtime Canteen*, *Little Shop of Horrors*, *Oliver*, *Camelot*, *Kismet*, *Secret Garden*, *NAACP*, *Flashdance*, *Amahl and the Night Visitor*, *Tommy*, *Imperial Court of New York*, and many other cabarets and revues. Michael was one of the resident choreographers for *Dorney Park*, *King's Dominion*, *Directive Dance Ensemble*, *Wagner College's Dance Project*. Michael also worked for *Dance Olympus/Dance America*, *International Dance Challenge* and *Cathy Roe Productions* as a judge and teacher. He has also served as a guest artist for *American Dance College Festival*. In addition, his choreography has won many national and regional awards in different competitions. Michael has been a pageant coach and judge for state competitions for the Miss America Organization and the Distinguished Young Women.

Michael is a Senior Certified Pilates apparatus and mat teacher. He lives with his husband Michael, one naughty Golden Retriever named Harper and a mischievous Husky named Billie. He dedicates this performance in memory of his father Jerry H. Blackmon.

### Holy Innocents' Episcopal Church

410 S. Atlantic Ave., Beach Haven, NJ 08008  
(609) 492-7571 – [www.hiecbh.com](http://www.hiecbh.com)



#### Sunday Mass schedule:

May 28-Labor Day – 7:30 a.m. Rite I Holy Eucharist  
All year – 9:30 a.m. Rite II Holy Eucharist w/ Music

#### **ALL ARE WELCOMED!**

*Open & Affirming, Musical, Joyful!*

The Very Rev. Dr. Caroline Carson+, Rector  
[theparsoncarson@gmail.com](mailto:theparsoncarson@gmail.com)



# the Cheese Shoppe

*We're the Best in Cheese  
& So Much More!*

*Over 100 Cheese Varieties | Hundreds of Gourmet Food Items*

*Cheese Boards | Charcuterie Boards | Gift Baskets*

*Olive Oils & Balsamic Vinegars | Pasta & Pasta Sauces*

*Fresh Ground Coffee | Desserts | Snacks*



Check Our Hours

609.494.4630 | [IbiCheese.com](http://IbiCheese.com)

1800 Long Beach Blvd Surf City, NJ 08008



Follow Us!

# SURFLIGHT<sup>®</sup>

2023 Season

## THEATRE

BEACH HAVEN, NEW JERSEY

**STEVE STEINER**

*Producing Artistic Director*



*Book by*

**KAREY KIRKPATRICK AND  
JOHN O'FARRELL**

*Music and Lyrics by*

**WAYNE KIRKPATRICK AND  
KAREY KIRKPATRICK**

*Conceived by*

**KAREY KIRKPATRICK AND WAYNE KIRKPATRICK**

*Scenic Designer*

**CHRIS STRANGFELD**

*Costume Designers*

**SHON LeBLANC  
WILL BRATTAIN**

*Lighting Designer*

**ANTHONY MARINARO**

*Sound Designer*

**DAVID CIOLARITO**

*Technical Director*

**CHRIS STRANGFELD**

*Production Supervisor*

**GAIL ANDERSON\***

*Production Stage Manager*

**JENNA ARKONTAKY**

*Assistant Stage Managers*

**MURYENN FIELDS  
SAMANTHA NESS**

*Music Director*

**RICKY POPE**

*Directed by*

**JAMES ALEXANDER BOND**

*Choreographed by*

**MICHAEL A. BLACKMON**

*Tap Choreography by*

**PAULA HAMMONS SLOAN**

July 11-30, 2023

SOMETHING ROTTEN

is presented by arrangement with Music Theatre International (MTI).

All authorized performance materials are also supplied by MTI.

[www.mtishows.com](http://www.mtishows.com)

Costumes provided courtesy of Valentin's Costume Group Inc.

[www.valentinocostumegroup.com](http://www.valentinocostumegroup.com)

Something  
Rotten  
Sponsor



Season  
Sponsor



Season  
Sponsor



**Something Rotten****Place: London****Time: 1595****ACT I***Overture**Welcome to the Renaissance* . . . . . Minstrel and Company**Scene 1 A South London Street (in 1595)***Welcome to the Renaissance (Reprise)* . . . . . Ensemble**Scene 2 The Theatre***God, I Hate Shakespeare* . . . . . Nick, Nigel, Ensemble**Scene 3 A South London Street/Outside Nick & Bea's House****Scene 4 Nick & Bea's House***Right Hand Man* . . . . . Bea, Nick, Nigel*God, I Hate Shakespeare (Reprise)*. . . . . Nick**Scene 5 Soothsayer Alley***A Musical* . . . . . Nick, Nostradamus, Ensemble**Scene 6 A South London Street/Outside the Theatre****Scene 7 The Theatre***The Black Death* . . . . . Nick, Nigel, Ensemble**Scene 8 A South London Street***I Love the Way* . . . . . Portia, Nigel**Scene 9 The Park***Will Power*. . . . . Shakespeare, Nigel, Portia, Ensemble**Scene 10 After-Show Party Tent***Shakespeare's After Party* . . . . . Ensemble**Scene 11 Soothsayer Alley***Bottom's Gonna Be on Top*. . . . . Nick, Nigel, Bea, Shylock,  
Shakespeare, Ensemble



## SYNOPSIS OF SCENES

### ACT II

*Entr'acte*

*Welcome to the Renaissance (Reprise)* . . . . . Minstrel

#### **Scene 1 London Street**

*Hard to be the Bard* . . . . . Shakespeare, Ensemble

#### **Scene 2 The Theatre**

*It's Eggs* . . . . . Nick, Ensemble

#### **Scene 3 Under London Bridge**

*We See the Light* . . . . . Portia, Nigel, Jeremiah, Ensemble

*Nigel's Theme* . . . . . Nigel

#### **Scene 4 The Theatre**

*To Thine Own Self be True* . . . . . Nigel, Ensemble

*To Thine Own Self be True (Part 2)* . . . . . Nigel, Ensemble

#### **Scene 5 A South London Street**

*Right Hand Man (Reprise)*. . . . . Bea

#### **Scene 6 On Stage at the Theatre**

*Something Rotten* . . . . . Nick, Shakespeare, Ensemble

*Make an Omelette* . . . . . Nick, Nostradamus, Shakespeare, Ensemble

#### **Scene 7 Courtroom**

*To Thine Own Self be True (Reprise)*. . . . . Nick, Nigel

*Shakespeare in Court* . . . . . Ensemble

#### **Scene 7 New American Colony**

*Welcome to America* . . . . . Nick, Nigel, Bea, Portia, Ensemble



Funded in part by a grant from  
the Ocean County Board of Freeholders.  
Explore more at: [OceanCountyTourism.com](http://OceanCountyTourism.com)



The New Jersey State Council on the Arts 2021 COVID Critical Needs Program has provided partial support for the personal protective equipment (PPE) and safeguarding equipment that are part of Surflight Theatre's COVID safety procedures.

CAST LIST



Minstrel . . . . .	Isaiah Tucker
Brother Jeremiah . . . . .	Mike Brennan
Portia . . . . .	Jordan Polefka
Shakespeare . . . . .	Noah Lyon
Nick Bottom . . . . .	Vince Wingerter*
Nigel Bottom . . . . .	Christopher Strangfeld
Lord Clapham/Master of the Justice . . . . .	Kyle Atkinson
Shylock . . . . .	Jack Lynch
Robin . . . . .	Drew Jacobson
Bea . . . . .	Alison Nusbaum
Nostradamus . . . . .	Jonathan Van Dyke

*Ensemble*

Kyle Atkinson, Alexandra Brown, Rhagan Carter, Deanna Doyle\*,  
 Madeline Dunn, Bailey Greemon, Ben Halperin, Drew Jacobson,  
 Tanner Kirol, Jacob Lill, Gina Marcinkowski, Sean McCrystal,  
 Gabriela Moncivais, Brendan Sheehan

*Dance Captain*

Rhagan Carter

Understudy for Nigel Bottom and Minstrel: Matheus Barbee

Understudy for Portia: Nikkita Parsons

Understudy for Shakespeare: Brian Steinberg



*\* indicates a member of  
 Actors' Equity Association*

## CAST BIOS



**Kyle Atkinson** (*Lord Clapham, Master of the Justice, Ensemble*) is thrilled to perform at the SurfFlight Theater this summer! His recent credits include *Sky* in **Mamma Mia!**, *Finch* in **Newsies**, and most recently *Jamie* in **The Last Five Years!** Huge thank you to his family for supporting him, as well as all his teachers and mentors!



**Mike Brennan** (*Brother Jeremiah*) is elated to be back at SurfFlight! Audiences might remember Mike from performances last season in **Escape to Margaritaville** (*Brick*), **Chess** (*Walter*), and **The Addams Family** (*Uncle Fester*). Favorite credits include **The Full Monty** (*Dave*), **Beauty & the Beast** (*Beast*), **Annie** (*Warbucks*), and the national tour of **Buddy...The Buddy Holly Story** (*Big Bopper*). Mike would like to thank Gail, Steve, Paula, the cast and crew, and his family and friends for their endless love and support. Always for Dad, my biggest fan. @MikeBrennanJr



**Alexandra Brown** (*Ensemble*) is so excited to be a part of SurfFlight Theater's summer season! Lexie is from Pittsburgh, PA and is a rising junior musical theatre major at The Boston Conservatory. She would like to thank SurfFlight for the amazing opportunity to perform this summer, her professors at school that push her beyond her limits and her family that offers so much love and support!



**Rhagan Carter** (*Ensemble, Dance Captain*) is thrilled to be returning to the SurfFlight Theatre stage for the 2023 summer season! As a recent graduate of Pace University, she obtained a BFA in Commercial Dance with a performance and pedagogy concentration. She has been seen at SurfFlight in **An American in Paris**, **A Chorus Line**, **Chess: The Musical** and others. Rhagan would like to thank her family, friends, DU crew, and everyone involved this summer for their love and support. [www.rhagancarter.com](http://www.rhagancarter.com) @rhagan\_c



**Deanna Doyle\*** (*Ensemble*) is so excited to return to SurfFlight, where 13 years ago she played *Vera* in **On Your Toes!** Broadway: **Phantom of the Opera** (*Meg Giry*), **Tuck Everlasting** (17-year-old Winnie, Astaire Award nominated). Broadway tour: **An American in Paris** (*Lise*). Thanks, Gail, Steve, and Paula! Love to Derek, my incredible husband.



**Madeline Dunn** (*Ensemble*) is a graduate of George Mason University with a BFA in Dance. Favorite performance credits include regional productions of **Mary Poppins**, **42nd Street**, **White Christmas**, **Cabaret**, and **Jesus Christ Superstar**, as well as Busch Garden's **Monster Stomp**, and Disney Cruise Line's **Star Wars Day at Sea**. Follow @madeline.dunn732

## CAST BIOS



**Bailey Greemon** (*Ensemble*) is absolutely elated to be spending her summer here at Surflight performing on the Jersey Shore! She is a South Carolina native who will be going into her junior year after this summer to continue to pursue her BFA in Musical Theater from the Boston Conservatory at Berklee. She sends many thanks to her mentors, friends, and ever-loving and supportive family. Love always! Instagram: @baileygreemon



**Ben Halperin** (*Ensemble*) is so excited to make his professional theater debut here at Surflight! He is currently a rising junior as a Musical Theater major at Ball State University in Indiana. He would like to thank his friends and family for their support, as well as Surflight for this amazing opportunity.



**Drew Jacobson** (*Robin, Ensemble*) is thrilled to be performing in his first show at Surflight Theatre. He was recently heard playing Keys 1 for **Joseph...Dreamcoat** at the Palace Theatre. Selected performing credits include **Jersey Boys** at Broadway Palm and **Grease** at the Palace Theatre. He holds a BFA in Musical Theatre from Ithaca College. Love and thanks to my Mom, Dad, Halle, Zander, and Brady. "WWGD" IG: @drewhjacobson



**Tanner Kirol** (*Ensemble*) was last seen in **CAMP, A New Musical** off-Broadway as **Crusher**. A couple of prior roles include **Doctor in A New Brain** and **Tom in A Chorus Line**. He has performed with Hamilton Ballet Theatre as a principal, Axelrod Contemporary Ballet Theatre, Waterbury Ballet and STEPS on Broadway. Currently, Tanner is pursuing a BFA in Musical Theatre at The Hartt School.



**Jacob Lill** (*Ensemble*) is thrilled to be returning to the Surflight stage for a third summer! You may have recently seen him as **Phil** in **White Christmas** this past holiday season or in any of the shows of the 2022 season. He obtained his BFA in Commercial Dance from Pace University in 2021. He gives thanks to his family for their constant support!



**Jack Lynch** (*Shylock*) is a recent graduate from Emerson College's Musical Theatre program, and he is thrilled to be returning to Surflight Theatre. Previous regional credits include: **A Chorus Line** (*Bobby Mills*), **Hairspray**, (*Sketch*), **Spring Awakening** (*Ernst*), and **Legally Blonde** (*Carlos*). He would like to give a special thanks to his incredible friends and family for their unconditional love and support. This is for Nana! [www.jackglynch.com](http://www.jackglynch.com)

## CAST BIOS



**Noah A. Lyon** (*Shakespeare*) is ecstatic about returning to Surflight! He is from Orlando, Florida and earned his Associates in vocal performance from the Royal Schools of Music. Favorite credits: **Cats**, **Legally Blonde**, **A Chorus Line**, **White Christmas**, and **An American in Paris**! He is overwhelmingly thankful for everyone's support. Galatians 2:20, Soli Deo Gloria! Insta: @noah\_a\_lyon



**Gina Marcinkowski** (*Ensemble*) has just completed her sophomore year at Pace University where she is studying to earn her BFA in Commercial Dance. While at Pace, she has been a part of multiple shows including **Dance Out Loud** and **Dance sPace**, and is delighted to be joining Surflight this summer season. She hopes you enjoy the show!



**Sean McCrystal** (*Ensemble*) is a rising junior at NYU's New Studio on Broadway and is beyond excited to be spending his summer with Surflight Theatre. Previous credits include *Macduff* in NSB's **Macbeth** as well as *Lucas Beineke* in **The Addams Family**. Sean has performed in numerous West-End theatres across London and is super thrilled to continue his performance journey on LBI!



**Gabriela Moncivais** (*Ensemble*) is a senior musical theatre major at Syracuse University. She performed in four Surflight shows last year, including playing *Rachel* in **Escape to Mar-garitaville**. She would like to thank her family, friends, and Surflight fam for their constant love and support. Disfruten del espectáculo! [www.gabrielamoncivais.com](http://www.gabrielamoncivais.com) IG: @gabi.moncivais



**Alison Nusbaum** (*Bea*) is thrilled to return for a third year! Past Surflight shows include **Annie**, **Xanadu**, **I Love You, You're Perfect...**, **The Addams Family**, **Legally Blonde**, and others. At home, in NYC, Alison can be found "singin-n-slingin'" at Don't Tell Mama or Brandys Piano Bar almost any night of the week! Thank you to Gail, Steve, Paula, and everyone in the Surflight family that make every summer a true delight!!!



**Jordan Polefka** (*Portia*) is absolutely overjoyed to be returning to the Surflight stage! She is a recent graduate of Wagner College and received a B.S. in Music Education Pre K-12. Previous Surflight credit: **Escape to Margaritaville** (*Ensemble*). Jordan is also Surflight's Assistant Director of Education and wants to send her appreciation to all of her students. In addition, she would like to thank her parents, Joe, loved ones, and the entire Surflight 2023 Company for their constant support and love!

## CAST BIOS



**Brendan Sheehan** (*Ensemble*) is so excited to be joining Surflight for their summer season! He is originally from Ridgewood, New Jersey, and currently attends Boston Conservatory where he will receive his BFA in Musical Theatre. He wants to thank his friends and his family for always being so supportive!



**Christopher Strangfeld** (*Nigel Bottom*) is an actor, director, and technical theatre professional from Waretown, NJ. Recent acting credits include: *Hector McQueen* in ***Murder on the Orient Express***, *Harry Haywood* in ***War of the Worlds***, *Eddie Birdlace* in ***Dogfight***, *Jack* in ***Into the Woods***, *Frederick Frankenstein* in ***Young Frankenstein***, and *Charlie Brown* in ***You're a Good Man, Charlie Brown***. Recent directing credits: ***Almost, Maine***, ***Next to Normal***, ***Heathers***, ***A Christmas Story***, and ***James and the Giant Peach***. Love you, Randi and Olivia!



**Isaiah Tucker** (*Minstrel*) is from Philadelphia, PA currently studying Musical Theater at Syracuse University as a rising junior. Previous regional credits include Bucks County Playhouse's production of ***Kinky Boots*** and Syracuse Stage's production of ***The Little Mermaid***. They want to thank their friends and family for their continued support.



**Jonathan Van Dyke** (*Nostradamus*) National Tours include: *Albert* in ***Bye Bye Birdie***, *Jeff* in ***You Say Tomato, I Say Shut Up***, and ***Oh! Calcutta!*** Here at Surflight he has been seen as *Sam* in ***Mamma Mia!***, *Ernst* in ***Cabaret***, *Rooster* in ***Annie***, *Danny/Zeus* in ***Xanadu***, *Zach* in ***A Chorus Line*** and *Bob Cratchit* in ***Ebenezer***.



**Vince Wingerter\*** (*Nick Bottom*) is excited to debut at Surflight! Favorite credits: National Tour of ***Mamma Mia!*** (*Sam/Bill*), Regional: ***White Christmas*** (*Bob*), ***The Who's Tommy*** (*Capt Walker*), ***Daddy Long Legs*** (*Jervis*), ***Harvey*** (*Dr. Sanderson*), ***Fun Home*** (*Bruce*), ***Mary Poppins*** (*Bert*), ***Drowsy Chaperone*** (*George*) and as a lead vocalist for Celebrity Cruise Lines. ~ Love to Jennifer and his 3 year old daughter, Alora!

Serving the Southern Ocean Jersey  
Community for 25 Years

# Sharon Hood Music Studio

609-442-3625

sharonhood@comcast.net

Locations in  
Little Egg Harbor and Manahawkin

## Private individual lessons in:

- Organ
- Guitar
- Accordion
- Bass
- Piano
- Music Theory
- Vocals

Sharon Hood  
is a Certified  
Teacher.

## Benefits of Music Instruction:

Many studies link the study of music to academic success and increased neural function.

## Proven benefits include:

- ...Increased math, science and language scores;
- ...Enhanced creative thinking;
- ...The ability to listen;
- ...The power to focus;
- ...Self Discipline;
- ...Problem Solving;
- ...Confidence;
- ...Working with others (band or orchestra situation)

**Jenna Arkontaky** (*Production Stage Manager*) is a freelance stage manager based in New York. Theatre Credits include: ***The Black That I Am, This is Mark/c, Gundog, I Wanna F\*\*\* Like Romeo and Juliet, StoopKids LIVE!, Pippin, TYA Treasure Island, and Sondheim on Stage.*** Jenna would like to thank her family for their endless love and support!

**Alyssa Bowne** (*Props Master*) is so excited to join Surflight Theatre for the first time this season! She is an alumni from Wagner College and graduated with a B.A. in technical theatre. Past Prop Master shows include ***Cabaret, Guys and Dolls, and Urinetown.*** Enjoy the show!

**David Ciorlito** (*Sound Designer*) is excited to be back for his second season with Surflight Theatre! In the previous year he has worked on shows such as ***And Then There Were None, Suddenly: A New Musical, and The Little Mermaid*** which won an award for Best Theatre for Young Audiences. He would like to thank everyone involved for making this a wonderful experience!

**Barry Friedman** (*Resident Sound Consultant*) is excited to be returning to The Surflight Theater. Favorite designs include: ***Sweet Charity*** (2014 Nat Tour), ***Buddy...The Buddy Holly Story*** (2013/14 & 2014/15 Nat Tour), ***Cirque Dreams Holidayze*** (2015 Nat Tour), ***Home For The Holidays*** (Surflight Theatre), ***Johnny Cash: Live at Folsom Prison*** (Surflight Theatre), ***Into the Woods*** (Rowan University), ***Lés Miserables*** (Cumberland County College), ***Sound of Music, Carousel*** and ***Bye Bye Birdie***. Some music artists include: David Crosby, Ian Anderson, Kenny Loggins, Michael Bolton, Huey Lewis and the News, Peter Frampton, and Tony Orlando. When not at Surflight Theatre, you can find Barry at The College Of New Jersey where he is the College's A/V Technology Specialist. Love you R, J, & M.

**Susie Jolink** (*Musicals for Children Musical Director*): ***Mean Girls: High School Edition*** (Edgemont High School), ***Nonsense*** (Thin Air Theatre Company), ***Heartbeat of America*** (BVT), ***The Addams Family*** (PBT), ***Elf, Charlie Brown, The Music Man*** (GPT), ***Into the Woods*** (CSW). Performer: ***The Sound of Music (Maria), Seussical the Musical (Gertrude), Lés Miserables.*** Susie is also a voice teacher and teaching artist in NYC.

**Maura Kelly** (*Scenic Charge Artist*) I am thrilled to return to the Surflight Theater and sunny Long Beach Island. I have worked with Gail and Steve on and off for over a span of 18+ years which includes their touring and casino productions. For over 25 years, I have worked as a professional scenic artist for the stage, TV and film while simultaneously continuing my love of theater in front of the house. After receiving my BFA in Painting from the University of Hartford, I moved to NYC and performed in shows and musicals for a good 15 years. While performing an extended run of ***Oklahoma!*** at a theater in Delaware, I began working and



painting backdrops in their large scenic shop (Webber Prianti Productions). I've been scenic painting ever since. In addition to acting and painting, I also direct, write, teach and narrate audiobooks. I have an MFA in Theater Directing from Brooklyn College and an MA in Theater Education from Hunter College. Please check out my website: [maurakelley.net](http://maurakelley.net) & [petandhouseportrait.com](http://petandhouseportrait.com)

**Anthony Marinaro** (*Lighting Designer*) is excited to be back for a fourth year at the Surflight Theatre. A New Jersey Native, Anthony is a graduate from Purchase College in New York with his BFA in Theatre Design and Technology/Lighting Design. Past design credits at the Surflight Theatre include: ***A Chorus Line, Chess, An American in Paris*** and ***SH-BOOM! Life Could Be A Dream***. Other credits include ***Alice in Wonderland*** and ***Twelfth Night***.

**Ricky Pope** (*Music Director*) is very excited to return to Surflight Theatre after music directing last season's very successful ***White Christmas*** as well as ***Hairspray***. He has appeared onstage in ***The Fields of Ambrosia, Footloose, Joseph...*** and ***Newsies***. He has music directed several productions for Surflight at the Laguna Playhouse and just returned from a sold-out run of ***I Love You, You're Perfect, Now Change*** at the Player's Circle Theatre in Fort Myers. He has been seen in the national tours of ***Annie, All Shook Up,*** and ***Titanic*** and at regional theatres across the country.

**Chris Strangfeld** (*Resident Technical Director & Scenic Designer*) is a theatre professional from Waretown, NJ. This is Chris' fourth season with Surflight Theatre. He has acted as Technical Director and Scenic Designer for almost every production at Surflight from 2020-2023, but favorite credits here include ***Cabaret, Almost Heaven, Xanadu, Ebenezer, The Addams Family,*** and ***Chess***. Other notable TD credits include ***Dogfight, Heathers, Violet, Next to Normal, A Christmas Story, American Idiot,*** and ***Jekyll & Hyde***. Other notable scenic design credits include ***The Spitfire Grill*** and ***I Love You, You're Perfect, Now Change*** for The Laguna Playhouse, ***The Glass Menagerie, Love's Labour's Lost, The Musical, A Christmas Story,*** and ***Jekyll & Hyde*** for various theatre companies around the Pittsburgh, PA area. Chris has also acted and directed at Surflight. Love you, Randi and Olivia!

**OCEAN PROFESSIONAL THEATRE COMPANY  
PRODUCTION STAFF**

Producing Artistic Director/Executive Director . . . . .	Steve Steiner
Associate Artistic Director/Production Manager/	
Casting Director . . . . .	Gail Anderson*
General Manager/ Director of Education . . . . .	Paula Hammons Sloan
Box Office Manager/Playbill Ad Sales Manager/	
Webmaster . . . . .	Mary Beth Smartt
Group Sales Director . . . . .	Ruth Blankemeyer
Production Stage Manager . . . . .	Jenna Arkontaky
Assistant Stage Managers . . . . .	Muryenn Fields, Samantha Ness
Technical Director/Scenic Designer . . . . .	Chris Strangfeld
Assistant Technical Director . . . . .	Lincoln Oliphant
Scenic Charge Artist . . . . .	Maura Kelly
Shop Assistant . . . . .	Abby Schindell
Musicals for Children Technical Director . . . . .	Lincoln Oliphant
Music Director . . . . .	Ricky Pope
Education/Musicals for Children Music Director . . . . .	Susie Jolink
Props Master . . . . .	Alyssa Bowne
Props Assistant . . . . .	Ryan Meverden
Sound Designer/Sound Engineer . . . . .	David Ciolarito
Sound Consultant . . . . .	Ian Wehrle
Resident Sound Consultant . . . . .	Barry Friedman
Sound Assistant . . . . .	Michael Easterday
Lighting Designer . . . . .	Anthony Marinaro
Costume Designers . . . . .	Shon LeBlanc, Will Brattain
Costume Coordinators . . . . .	Josephine Genuardi, Danielle Kline
Wig Master . . . . .	Christa Steiner
Arts Management . . . . .	Olivia Caldera, Kellian Frank, Minh Nguyen
Assistant Education Director . . . . .	Jordan Polefka
Box Office . . . . .	Kate Andrews, Patti Bailey, Madeline Bird, Michelle Boynton, Tobe Brownstein, Beth Duffy, Chris Frazier, Lisa Halpin, Nancy Kunz, Christine Lanni, Zachary Nelson, Lynn Turro, Janeann Zink

**Steve Steiner** (*Producing Artistic Director*) 2023 marks 57 years for Steve as a performing Arts Professional, starting as a musician and singer in high school. He continued, receiving a Bachelor of Music in both Voice Performance and Instrumental Education from Webster University in St. Louis. During College Steve toured with his band whenever possible, and also worked as an actor in the Six Flags over Mid America Park for 2 seasons. Following College he toured for 5 more years before settling back in St. Louis. During this time he continued playing music, worked for a local Paint Manufacturing Company (first in Quality Control and later in Special Projects and Sales) while working avocationally as an actor. He went back to school, studying for a year toward a Master's Degree in Acting. At age 30 Steve headed for New York. For the next 16 years he was fortunate to work almost nonstop as an actor. Broadway: ***Anything Goes, Buddy...The Buddy Holly Story, State Fair***. Off Broadway he performed several roles and understudied *Warbucks* in ***Annie Warbucks***, originated the role of *Dr. Prospero* in ***Return to the Forbidden Planet*** and wrote the vocal and Instrumental arrangements for ***Honky Tonk Highway***. National Tours include playing the *Pirate King* in ***Pirates of Penzance***, understudying 3 roles including the Voice of Audrey II in ***Little Shop of Horrors*** and playing, in several different touring companies of ***Buddy...The Buddy Holly Story, Highpockets Duncan, Norman Petty, Jack Daw, Murray Deutch, Lead Hayrider*** while playing 6 different instruments. Steve has played over 50 roles in Regional Theatres across the country. Favorites include: *Haji* (The Poet) in ***Kismet***, *Paul* in ***Carnival***, *Starbuck* in ***110 in the Shade*** (Carbonell Award Nomination), *Fredrik Egereman* in ***A Little Night Music*** and *Molokov* in ***Chess***.

As a Director, Steve has directed 4 National Tours, 8 major Casino Productions and more than 50 regional productions in 17 states, including more than 20 here at SurfFlight and 5 at the famed Laguna Playhouse in Laguna Beach CA. Steve first came to SurfFlight in 1998. In addition to his work in theatre Steve serves on the Boards of: South Jersey Cultural Alliance (Past President) ArtPride NJ (Treasurer) Ocean County Business and Tourism Advisory Committee (Chair) and Beach Haven Taxpayers Association (Treasurer). He served 10 years on the Council (Board) of Actors Equity Association. Steve is the proud recipient of the Cultural Access Task Force's Innovator Award for his forward thinking and hiring practices for Artists with Disabilities. In 2013 the Cultural and Heritage Commission awarded Steve a Special Recognition for the Advancement of the Arts in Ocean County New Jersey.

**Gail Anderson\*** (*Associate Artistic Director/Production Manager/Casting Director*) has been involved in the theatrical business in many capacities for over 30 years. Originally a ballet dancer, she went on to perform in various roles in musical theatre; some favorites including *Mona* in ***Best Little Whorehouse in Texas***, *Sheila* and *Cassie* in ***A Chorus Line***, *Dorothy Brock* in ***42nd Street***, *Velma*

in **Chicago** as well as numerous ensemble roles as a dancer. A graduate of the University of Virginia in Technical Theatre, Ms. Anderson went on to Stage Manage professionally as an AEA Stage Manager in various venues regionally and in NYC specializing mostly in large musicals, but also including Opera and Dance. She also served in numerous theatres in other technical and design capacities as Costume Designer, Scenic Designer, Wig and Makeup Designer, Electrician, Carpenter, Public Relations, Press, House Manager and now enjoys Producing, Production and Tour Management as her career. She is also proud to serve as a Master Class teacher for several Universities and High Schools.

**Paula Hammons Sloan** (*General Manager/Director of Education*) along with a background in mathematics, her work as Director/Choreographer and Master Teacher has been recognized nationally for almost 40 years. Ms. Sloan has directed or choreographed numerous National tours including: **Music Man, Cabaret, Bye Bye Birdie, Little Women, Urban Cowboy, Gentlemen Prefer Blondes, Seven Brides for Seven Brothers, Copacabana, Funny Girl, George M, Singin' in the Rain, Titanic, My One and Only, Crazy for You** and **The Unsinkable Molly Brown**. Having mounted several productions at the Tropicana Resort and Casino and Resorts in Atlantic City she also directed and choreographed **Miracle on 34th Street** (Jersey Shore Entertainment) on the West Coast and at the Tropicana Resort and Casino. She was choreographer for **Jekyll and Hyde** and **Singin' in the Rain** for the Trump Plaza Hotel and Casino Broadway Series in Atlantic City which also played for an extended run at the Seminole Hard Rock Hotel and Casino in Hollywood Florida. Ms. Sloan has directed and choreographed regionally including, Kansas City Starlight (**The Producers, Anything Goes**), Casa Manana (**Oklahoma**), West Virginia Public Theatre, SurfFlight Theatre (**On Your Toes, Sisters of Swing, Lady Be Good, Ragtime, Joseph, Will Rogers, White Christmas, Ebenezer**), Gateway Playhouse, Plan B Productions (**The Producers, Footloose**), Theatre Under the Stars (Houston) (**110 in the Shade, Wonderful Life, Disney's When You Wish**), the Houston Symphony, the Houston Thanksgiving Day Parade and opening ceremonies of the 100th Anniversary Convention of Girl Scouts.

**Mary Beth Smartt** (*Box Office Manager/Playbill Ad Sales Manager/Webmaster*) was born and raised in New Jersey. Spent 20+ years in the software industry in the DC-metro area and Boston. She semi-retired from technology and became a real estate agent on LBI. She then went to work for a mortgage company and was there for over eight years. From 2004-2012, she ushered and worked part-time in the SurfFlight Box Office. In 2017, she was offered the fulltime positions and accepted with enthusiasm! Mary Beth took a year off after a couple of tough COVID years and now she's BACK!!

OCEAN PROFESSIONAL THEATRE COMPANY AT  
SURFLIGHT THEATRE STAFF BIOS

**Ruth Blankemeyer** (*Group Sales Director*) joined the staff at SurfFlight Theatre in 2003 as a Group Sales Associate. Over the years, she has served in many different positions including General Manager, Business Director, Group Sales Director and Marketing Director. When the theatre reopened in 2017, Ruth happily returned to reprise her role as Group Sales Director. She has fond memories of attending SurfFlight's Children's shows in the 1960s before the new theatre was built. Originally from Moorestown, New Jersey and a lifelong summer resident of Long Beach Island, Ruth has lived year 'round in Surf City since 1999. She is a graduate of Drexel University with a degree in Human Behavior and Development and holds several professional designations from her previous field of employment. Prior to coming to SurfFlight, Ruth spent seventeen years working in the glamorous insurance industry in Marketing, Customer Service and Compliance positions. She enjoys spending time with her family and friends and Dachshunds, Joey and Jesse.



Echoes of LBI  
*Magazine™*

LBI'S ORIGINAL  
*arts & leisure*  
MAGAZINE

*Tides  
& Time*

SPECIAL EDITION  
CELEBRATING 15 YEARS!

DOUBLE THE STORIES  
DOUBLE THE DISTRIBUTION

ECHOESOF.LBI.COM  
ISSUU.COM/ECHOESOF.LBI  
@ECHOESOF.LBI

# Building Our Future, Brick by Brick.

**MANY THANKS** to our generous patrons who support Surflight Theatre by purchasing engraved bricks. These 4"x8" bricks are only \$300.00 each, or buy two for \$500.00. Your purchase helps us to maintain and improve Surflight Theatre for generations to come. Won't you help support live performance and buy one today?

Bruce D. Zimmerman  
Alexis Nicole Wachter  
The Klein Family  
Maureen Cain  
Jones Family (Dave, Michele,  
Zach & Natalie)  
Betty & Bill Rinck  
Carol & Paul Streichert  
The Wright Family  
For Reenie With Love from  
Cast of 2002  
Chris & Abby Kjeldsen  
In Loving Memory of our  
Grammy Angie Cuccia  
The Weinman Family  
IMO Mary Agnes & Charles  
B. Hachtman  
Lynch Family  
Avalon Carpet & Flooring  
Mary Wayman  
IMO Wally Berchtold 2005  
Joe & Mary Lee Gaffney  
Gil & Barbara Stein  
With Love for Carole Feil,  
Alison & Eric, Brad & James  
Michael Sencindiver  
Gretchen Sencindiver Vare  
Christopher Sencindiver  
Andrew Sencindiver  
IMO Jay Doan  
Alison Sencindiver Conductor  
Joan & Victor Sencindiver  
Loving Memory Gertrude  
& Louis Feil, Alison & Eric

The Quartararo Family  
IMO Evie & Joe Guthrie  
The Conways: Mike & Rachel,  
Matthew & Gabby  
Adam & Ian Sequoia  
The Greens, Susan, Bill, Kate  
& Emily  
Jerry & Gail South Mussel  
Beach Club  
Tyler, Connor & Dakota  
Murphy  
Deborah & Peter Goldman  
IMO Kay Winslow  
Kathy & Angelo Frederico  
Fran Consorti  
Margaret & Ben Mukherjee  
2008  
The Case & Fowler Families  
Ken & Diane Wahl  
Sandy & Rich Goldsborough  
IMO Ceily Leta, E Leta  
& Family  
Mom & Dad Lyons  
The Abrutyn Family  
Wade & Donna Bradley  
The Kelly Girls  
The McMenamins (Pat, Ron  
& Henry)  
Avery & Emily  
IMO Phil Jacobelli  
David Jenkins  
Edward P. Sloan  
Marysue & Paul Hammons

Paula H. Sloan Leota  
Hammons  
Camille McColgan  
IMO Ann Hess R.N  
Angela Gorski  
T. Blake Fabian  
Sue Routh  
IMO Betty Barsh  
IMO Ronald Rogers,  
The Harnettes  
James Alexander Bond  
Arthur W. Anderson  
Christa, Steve & Gail Steiner  
Marion Anderson Simeral  
Patricia H. Offerman  
Marc & Sally Spielberg  
Charlie & S Biggs  
Jack, Louis, Danny Deanna  
DiFranco  
The Myers Family  
IMO Berth L Anton  
Gene & Merilyn Jacobsen  
"L" Cindy Senft  
William Simeral  
The John Davidson Family  
John & Arlene Forrest-Conti  
Nancy Gowing  
Manahawkin Elks #2340  
The Barron Family  
Fred & Nancy Weiss  
Bill & Linda Engle  
Dana & John Ivan  
IMO Jack Rudbart, Rose  
Rudbart

# Building Our Future, Brick by Brick.

The Cribbs Family  
Dierdre, Clem & Xena  
T&R Morro Family  
Samuel Weissman, Dan  
& Cyndi  
Cindy Wootten McCloskey  
Commerce Bank  
Dr. Doerr  
The Magnolia House  
Kaitlyn, Lindsay, Chase  
"Tommy" Bradley  
Sue, Marianne, Bill, & Tom  
Lacalamito  
Vicki, Laura, Tom & Melissa  
Tesoro  
The David Alton Group  
The Polcino Family  
IMO Grace L. Price  
Peg & Ray Lawrence  
Nancy & Warren Olt  
Jeanne & Rich Cashel  
Leisa Pelham 5:00 pm  
Always  
Vince Urbani & Alex Contino  
The Skipper Family,  
Bordentown NJ  
IMO Louis W. Bur & Frances  
Bur Evans  
The Murphy Family  
Philip Evertz  
IMO Darrington  
IMO Beethoven  
Eugenia F. Muller  
Paul Mokels, GG PJ Norton  
The Anagnos Family  
B.H. Community Arts  
Program  
Lexi Baldachino  
Dian Bonanni  
IMO Arrie Doan

IMO McErlane Family  
Bimbi & Joe McConnell  
Family  
Takacs Family & Snuffly  
The Diorio Family (2 x's)  
99.7 The Breeze FM  
DeSane Family  
The Front Row Ladies  
The Califre Family  
IMO Bill Sheehan  
Swendolyn & Frank  
IMO Diana Logan, MD  
Betty Gorelick  
Mark & Linda Bolton  
Hanalie & Elliot Treiber  
Lindenbergs & Chakrins  
Andrew Family  
Wm. "Bill" Banks  
Bob & Mary Bertani  
IMO Les Green Isl. Singer  
IMO Albert Vollmuth  
Cast of 1978 Onward &  
Upward Peter Downing  
Mimi & Bobby 2008  
Oley 2007  
IMO "OMA" Denton  
Jon Ulrich  
The Ceres Family  
Don & Michele Major  
Katie Koslow "Dream Big"  
2022  
The Kleinman Family  
Michael & Susan Mayes  
The Aulson Family  
The Martin Family  
Carolyn  
Carolyn Popp & David Sitler  
Karen Marie Hendler  
IMO Marie Donnaruma  
IMO Colette Carlo

Marge & Flor 2022  
Louise Frankel  
IMO Howard R. Yoder  
IMO Norman & Myrna  
Lapidus  
Jamie & Kacie Fidler  
Carolyn Fritz  
Tyler, Connor & Dakota  
Murphy  
Xavier Fagans 2019  
William, John & Howard  
Yoder  
Gayle Garrabrand  
St. Pius X Theater Group  
2002  
Frank Lymon 91 South Pacific  
IMO Ruth & Jim Adams  
Mary (Nana) O'Meara 2021  
Kathleen (Nana) Hourihan  
1995  
Milling Family  
IMO Betty Henderson  
Pietsch  
Covino Family  
Joseph & Marie Benintendo  
Dooling Cottage Est. 1952  
Jacquiline Heppa Benintendo  
Maria, Robert, Marissa  
Dolch  
Carolyn, Anthony, Matthew,  
Sarah Bongiorno  
Phil & Dorothy Passalacqua  
Dolores E. Kane  
John Edwards  
Donna DeRosa  
Patrick & Mary Beth Higgins  
Arctic Ice Cream  
IHO Claude & Jean Heller  
New Jersey visitnj.org  
Frank Mancini & Judy Benn

# Building Our Future, Brick by Brick.

Daniel Sitrler  
 Mike Bradley "Our Dad"  
 Viola DeBald 2007  
 Connie Martucci  
 Robert & Nancy Smith  
 IMO Pat & Dave Woodland  
 Jerry & Polly Rote  
 Cheryl, 50 years of childhood  
 memories Joelle  
 Democratic Club of LBI  
 Mara & Same Cook  
 Bob, Joyce & Grason  
 Barkalow  
 IMO Mildred & Irvin Evertz  
 ILMO Maureen Cosgrove  
 Peri & Jacob Cook  
 Oceanfirst Foundation  
 Jamie & Kacie Fidler  
 Aunt Bon  
 McCrosson Family  
 The Buck Family  
 Pierre Devesly? & Elaine  
 Sisko  
 IMO Dorothy & Ray Bammer  
 Debra Yoccodine  
 The McQuilkin Family  
 Janey & Jack Weis  
 The Califre Family  
 Bobbi Steele  
 Colman P. & Courtenay  
 Shaughnessy  
 Renaissance Condominium  
 Assoc. 2010  
 McElwain Family  
 IMO our friend Shirley  
 Ferrante  
 Gaile & Bud Boothe  
 Happy 70th Grandma Gaile  
 JDB, NAB, CJB, SDB, GCB3

The Skelly Family  
 Mildred & Gene Holler  
 The Moya Family  
 IMO Erik Boelkow  
 The Salvadore Family  
 Judy & Dan Anderson  
 Michael, Susan, Emma  
 & Terrance Burke  
 Bill, Patti, Gregor & Erica  
 Herrmann  
 LMO Kenneth Gaffney-Path,  
 Beth, Alban, Katie, Jack,  
 Theo, Joanne, Josh  
 VanVrancken Family  
 Ariel Feldman-Loveladies  
 Robert & Patrice Burkhardt  
 Christa, Pat & Peaches  
 Billie & Richard Snyder  
 Tom & Joanne Newbern  
 Suzette & Kneeland Whiting  
 IMO Rita M. McGoff  
 1953-2019  
 Cosmo Palmisano & Pat  
 Offerman  
 Ed & Pat Braun  
 Montello Family  
 Tom & Mary Green  
 Myers Realty Beach Haven  
 Alice Bull  
 Ethel S. Goodliffe  
 Lawrence A. & Jean L.  
 Fornasieri Family  
 IMO John E. Grosse  
 Annie Caravella as "Annie"  
 2019 & 2021 (2 bricks)  
 Soleil Caravella as "Sandy"  
 2021  
 Erin & Peter Beltrame Family  
 The Cote Kids  
 Mike & Deb Fedorochka

Robert & Gene Ash – Nancy  
 & Bernie Berman (same  
 block)  
 Bob & Barb Sabol  
 ILM Kyle J. Schriefer  
 Jack & Diane Fiebert  
 IMO Susan Adler Wriggins  
 1960-2000  
 Quality Time Paul & Bonnie  
 Kurt & Terry Williams  
 The Glasser Family  
 IMO Evelyn H. Baldwin  
 Ro & Jo Kamsar  
 Bud & Judy Sylvester  
 & Family  
 Ruth Eivers Faery Glenn  
 Sweet Pea  
 Jimboscoots  
 Joe & Marian Gehringer  
 Tess & Bill Ruttle  
 ILM Lucille & Harold Pickens  
 Mary Beth Smartt  
 The Tammara Family  
 Sovereign Bank Beach Haven  
 Nanny & PopPop 6 Dolly  
 Girls and 1 Pal  
 The Don Fitzpatrick Family  
 With Love Evel Ortolani  
 The Tammara Family  
 Featherstone Carolyn wed  
 Charlie 1960  
 Jane & Scott Henderson Dan  
 & John  
 Joel & Maryann Wiedmont

*thank  
you!*



## Surflight Lobby Entertainment Library

Check out, read & return for free

Our incredible lending library is the only one of its kind in the United States!  
A FREE entertainment library offered exclusively by a performance theatre!



Questions?  
609-492-9477

Check books out at the Box Office



## 2023 Mainstage Shows

<p>6/21-7/9</p>	<p>7/11-30</p>	<p>8/1-20</p>	<p>8/22-9/3</p>
<p>9/6-24</p>	<p>9/27-10/1</p>	<p>10/6-15</p>	<p>12/2-17</p>

2023  
Season  
Sponsors



# Between the Sheets

DESIGN YOUR HOME IN STYLE

LBI'S PREMIER INTERIOR DESIGN DESTINATION FOR 30 YEARS



WE LISTEN. WE DESIGN. YOU ENJOY.

INTERIOR DESIGN | FURNITURE | BED & BATH LINENS  
LIGHTING | WINDOW TREATMENTS

1012 CENTRAL AVE, SHIP BOTTOM | 609.361.9297

BETWEENTHESHEETS.NJ.COM | INFO@BETWEENTHESHEETS.NJ.COM

## Welcome Back...

Are you ready for the season?

"Let us do the work today  
while you make memories  
that last forever"



**Softwash**  
Roof & Exterior Cleaning

- ✓ Carpet Cleaning
- ✓ Housekeeping
- ✓ Water Damage
- ✓ Window Cleaning
- ✓ Tile & Grout
- ✓ Mold Removal
- ✓ Spring Cleaning
- ✓ Fire Damage

**STRETCH  
CLEANING  
& RESTORATION**

**609-361-2400**  
[www.stretchcleaning.com](http://www.stretchcleaning.com)



## FARM TO TABLE

*A farm-to-table establishment,  
serving locally sourced ingredients*



**SEAFOOD - STEAKS - PASTA  
VEGETARIAN - VEGAN**

**INDOOR DINING - ONLINE TAKEOUT MENU  
OUTDOOR PATIO DINING  
(WEATHER PERMITTING)**



**Catering & Private Parties**



771 S. Main St, West Creek - 609-597-8828  
[www.ottsgoodearthgarden.com](http://www.ottsgoodearthgarden.com)



# Bywatyr Shop

Maintenance Free Patio Furniture  
Custom Picture Framing/Art Gallery

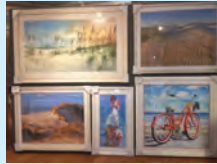

**Unique Gift & Art Gallery**

Large selection of Sailing Ships. Cat's Meow L.B.I. Collection Stained Glass, Clocks,  
Gifts, Home Decor, Windchimes, Sweatshirt, Tees, Hats, Sea Shells

**609-492-8965**

13001 Long Beach Blvd. Beach Haven Terrace  
5 Miles South of the Causeway

**Open Daily 10am - 5pm**

# 2023 PARTNER RESTAURANTS

**BUCKALEW'S**  
RESTAURANT ~ TAVERN



ESTD. 2005



**BLACK WHALE**  
BAR & FISH HOUSE

JOIN OUR "WALK OF FAME"

**Buy a Brick or a  
Theatre Seat!**

Bricks: 4x8: \$300 or 2 4x8: \$500

Seat: \$350



contact the box office for more info:

**609-492-9477**

Have a great season!

# *Best of Luck* Surflight Performers and Staff

Your friends at The United Methodist Churches of Long Beach Island applaud your dedication and devotion to bringing joy to our island residents and guests all year 'round!



Join us for summer worship on the bay 8:30 AM  
Visit [LBIChurches.org](http://LBIChurches.org)

FIRST UMC  
101 E. NEW JERSEY AVE.  
BEACH HAVEN TERRACE

KYNETT UMC  
127 CENTRE ST.  
BEACH HAVEN



**Now  
Open!**



**SHOW TIMES**  
7 days a week  
6:00, 7:00, 8:00,  
9:00 & 10:00 pm

**SHOW PLACE**  
**Ice Cream Parlour**

**RESERVATIONS**  
[surflight.org](http://surflight.org)

**Celebrate with a Show Place Sing-a-Gram**

**SHOW PLACE**

**Ice Cream Parlour**



In Stripes or regular attire

[www.surflight.org](http://www.surflight.org)

# Concerts and Events



COMEDY NIGHTS  
7/17, 8/28, 9/16



TAYLOR MASON  
7/3



MIKE MARINO  
7/23



XTREME QUEEN  
7/24



EDWARDS TWINS  
8/7



ME, MYSELF,  
AND BARBRA  
8/14



BENEFITS BHVFC  
11/11



LA BOHEME  
11/18



KENNY RODGERS TRIBUTE  
11/25



JERSEY TENORS  
12/31

## ROYAL PANE WINDOW CLEANING LLC

### Residential

FREE ESTIMATES

WINDOW CLEANING

SOFT WASHING

PRESSURE WASHING

ODD JOBS

GUTTER CLEANING

GUTTER POLISHING

ON-SITE SCREEN

REPAIR



YOUR  
PANE  
IS OUR  
PLEASURE!

### Commercial

FULLY INSURED

INTERIOR/EXTERIOR

FRAMES & SILLS

CHANDELIERS

MIRRORS

DECKS & DOCKS

SKYLIGHTS

HARD WATER

STAIN REMOVAL

CONSTRUCTION

CLEANUP

Ask about our  
NO CONTACT  
Cleaning  
Options!



609-756-4366



You Make Memories - We'll Do The Work



# STRETCH Fully Insured CLEANING & RESTORATION

[www.stretchcleaning.com](http://www.stretchcleaning.com) (609) 361-2400

We've Seen It All  
And Can Clean It All!

Water



Fire



Mold



# STRETCH Fully Insured CLEANING & RESTORATION

(609) 361-2400

[www.stretchcleaning.com](http://www.stretchcleaning.com)



"On with the Show!"

# Chick's

L.B.I. SHOP



# Little Chick's

Children's Shop

Family Clothing • LBI Wear

Stitch & Sew

4Ocean

mud pie

inis

OOFOS

guthrie

earth nymph

Custom Screen Printing & Embroidery

Bay Village

830 N Bay Ave. Unit 14  
Beach Haven, NJ 08008  
[chicksbi@gmail.com](mailto:chicksbi@gmail.com)  
609-492-1171

Follow Us!



@chicksbi  
@littlechicksbi



# Valley



**Rick Butera**

Home Loan Consultant

877.914.9500

NMLS# 263964

[rick@rickbutera.com](mailto:rick@rickbutera.com)

[www.rickbutera.com](http://www.rickbutera.com)

cell 732.241.2678

Valley National Bank® Member FDIC. Equal Housing Lender. All Rights Reserved.







**In Person & Online  
Instruction!**

---

DANCE • VOCALS • ACTING  
PIANO • UKULELE • GUITAR  
VOICE OVER • ON CAMERA  
CAREER COACHING

**AND MORE!**



**"CITY STARS IN YOUR BACKYARD"**

**(609)-756-7380**

**WWW.STARLIGHTPAC.COM**



# THE FUN STARTS HERE!

Rides • Games • Arcade • Food • Groups • Parties



750 N. Bay Avenue | Beach Haven, NJ 08008

FantasyIslandLBI.com

## MUSICALS FOR CHILDREN!

shows wednesday-sunday at 6:00pm



7/26-7/30, 8/23-8/27



7/5-7/19, 8/9-8/13



7/19-7/23  
8/16-8/20



7/12-7/16  
8/30-9/3



6/28-7/2  
8/2-8/5

sponsored by



sponsored by



sponsored by



*Jersey Shore's #1 Premier Design-Build Firm Since 1990*

M I C H A E L  
**Pagnotta**

ARCHITECTURE • INTERIORS • CONSTRUCTION



*Design/Build • Custom Homes • Waterfront Specialists*

**[www.pagnotta.com](http://www.pagnotta.com)**

609.361.0011

**We Buy  
Property!**

NJ ARCH LIC# 21AI01038700  
NJ PLANNING LIC# 33L100413700  
BLDR REG# 13VH04273700



# STATION No 117

RESTAURANT AND GARDEN  
*Classic Coastal Cuisine*

OUTDOOR DINING IN THE GARDEN  
AND COVERED DECK!

(609) 492-1117

A JERSEY SHORE TRADITION  
IN THE HEART OF BEACH HAVEN SINCE 1874!

# BUCKALEW'S

RESTAURANT ~ TAVERN

CLASSIC AMERICAN FOOD FOR THE WHOLE FAMILY!  
STEAKS~SEAFOOD~BURGERS~ PIZZA~SALADS~SUSHI  
(609) 492-1065

